

VORTAC OSH <b>111.8</b> Chan <b>55</b>	APP CRS <b>360°</b>	Rwy Idg TDZE Apt Elev	<b>8002</b> <b>808</b> <b>808</b>
--	------------------------	-----------------------------	---

# VOR RWY 36

WITTMAN RGNL (OSH)

<p><b>⚠</b> Circling to Rwy 5, 23, and 31 NA at night. When local altimeter setting not received, use Fond Du Lac altimeter setting and increase all MDA 40 feet; increase Circling Cat C/D visibility and, Circling Cat C visibility 1/2 mile, increase Circling Cat D visibility 1/4 mile, LAUDE fix minimums increase S-36 Cats C/D visibility to RVR 5500 and Circling Cat D visibility to 2 1/4 mile. For inop MALSRL, when using Fond Du Lac altimeter setting, increase LAUDE fix minimums S-36 Cats C/D visibility to 1 1/2 mile. VDP NA with Fond Du Lac altimeter setting.</p>	<p>MALSRL</p>	<p>MISSED APPROACH: Climbing right turn to 3000 on OSH VORTAC R-111 to LEWKO INT/ OSH 15.1 DME and hold.</p>

ATIS <b>125.9</b>	MILWAUKEE APP CON <b>127.0 263.075</b>	OSHKOSH TOWER ★ <b>118.5 (CTAF) 290.9</b>	GND CON <b>132.3</b>	UNICOM <b>122.95</b>
----------------------	---	--	-------------------------	-------------------------

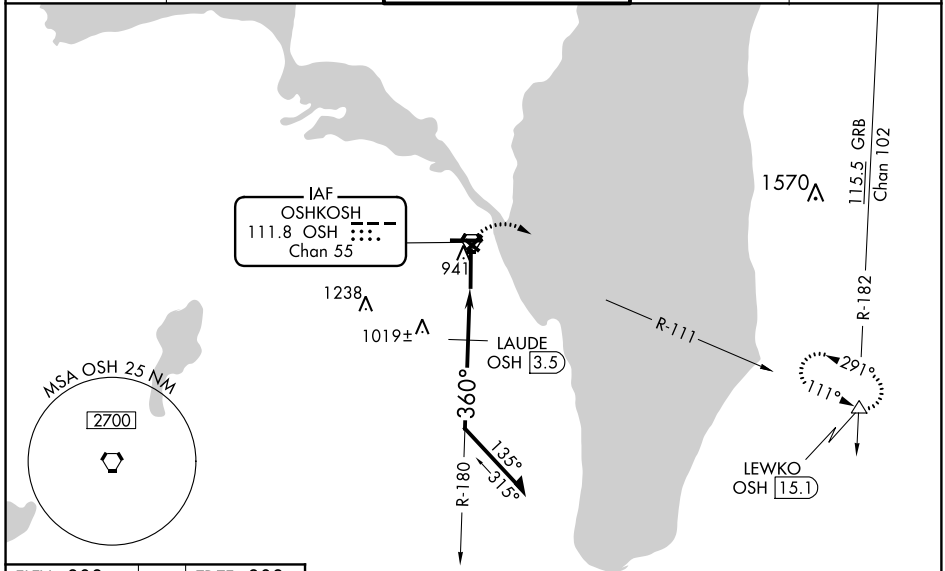

ELEV 808	TDZE 808
----------	----------

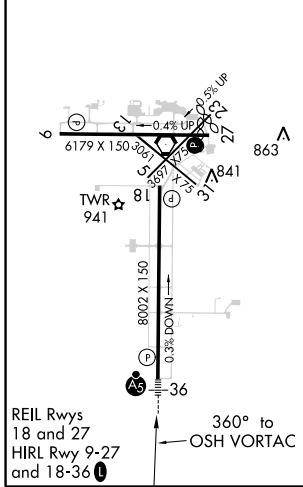

3000	LEWKO	OSHKOSH VORTAC	6000	Remain within 10 NM																																								
OSHKOSH R-111	△	OSHKOSH 2.9	LAUDE OSH 3.5	2300																																								
*1500 when using Fond Du Lac altimeter setting.																																												
<table border="1"> <thead> <tr> <th>CATEGORY</th> <th>A</th> <th>B</th> <th>C</th> <th>D</th> </tr> </thead> <tbody> <tr> <td>S-36</td> <td>1460/24</td> <td>652 (700-1/2)</td> <td>1460-1 3/8</td> <td>652 (700-1 3/8)</td> </tr> <tr> <td><b>C</b> CIRCLING</td> <td>1460-1</td> <td>652 (700-1)</td> <td>1460-1 7/8</td> <td>1460-2</td> </tr> <tr> <td></td> <td></td> <td></td> <td>652 (700-1 1/8)</td> <td>652 (700-2)</td> </tr> <tr> <td colspan="5">LAUDE FIX MINIMUMS</td> </tr> <tr> <td>S-36</td> <td>1280/24</td> <td>472 (500-1/2)</td> <td>1280/50</td> <td>472 (500-1)</td> </tr> <tr> <td><b>C</b> CIRCLING</td> <td>1280-1</td> <td>1300-1</td> <td>1360-1 1/2</td> <td>1440-2</td> </tr> <tr> <td></td> <td>472 (500-1)</td> <td>492 (500-1)</td> <td>552 (600-1 1/2)</td> <td>632 (700-2)</td> </tr> </tbody> </table>					CATEGORY	A	B	C	D	S-36	1460/24	652 (700-1/2)	1460-1 3/8	652 (700-1 3/8)	<b>C</b> CIRCLING	1460-1	652 (700-1)	1460-1 7/8	1460-2				652 (700-1 1/8)	652 (700-2)	LAUDE FIX MINIMUMS					S-36	1280/24	472 (500-1/2)	1280/50	472 (500-1)	<b>C</b> CIRCLING	1280-1	1300-1	1360-1 1/2	1440-2		472 (500-1)	492 (500-1)	552 (600-1 1/2)	632 (700-2)
CATEGORY	A	B	C	D																																								
S-36	1460/24	652 (700-1/2)	1460-1 3/8	652 (700-1 3/8)																																								
<b>C</b> CIRCLING	1460-1	652 (700-1)	1460-1 7/8	1460-2																																								
			652 (700-1 1/8)	652 (700-2)																																								
LAUDE FIX MINIMUMS																																												
S-36	1280/24	472 (500-1/2)	1280/50	472 (500-1)																																								
<b>C</b> CIRCLING	1280-1	1300-1	1360-1 1/2	1440-2																																								
	472 (500-1)	492 (500-1)	552 (600-1 1/2)	632 (700-2)																																								

EC-3, 21 JUN 2018 to 19 JUL 2018

EC-3, 21 JUN 2018 to 19 JUL 2018