BLYTHE FIVE ARRIVAL

(BLH.BLH5) 27APR17

PHOENIX, ARIZONA

ARRIVAL ROUTE DESCRIPTION

BLYTHE TRANSITION (BLH.BLH5): From over BLH VORTAC on BLH R-082 to SALOM, then on GBN R-285 and IWA R-256 to ARLIN. Thence . . . .

PHOENIX SKY HARBOR INTL: Rwys 7L/R or 8: From over ARLIN, expect vectors to final approach course; Rwys 25L/R or 26: From over ARLIN, on IWA R-256 to TUKEE. Expect vectors to final approach course prior to TUKEE.

SATELLITE AIRPORTS: Expect vectors after passing SALOM.

LOST COMMUNICATIONS: After ARLIN, on IWA R-256 and PXR R-143 to PXR VORTAC.

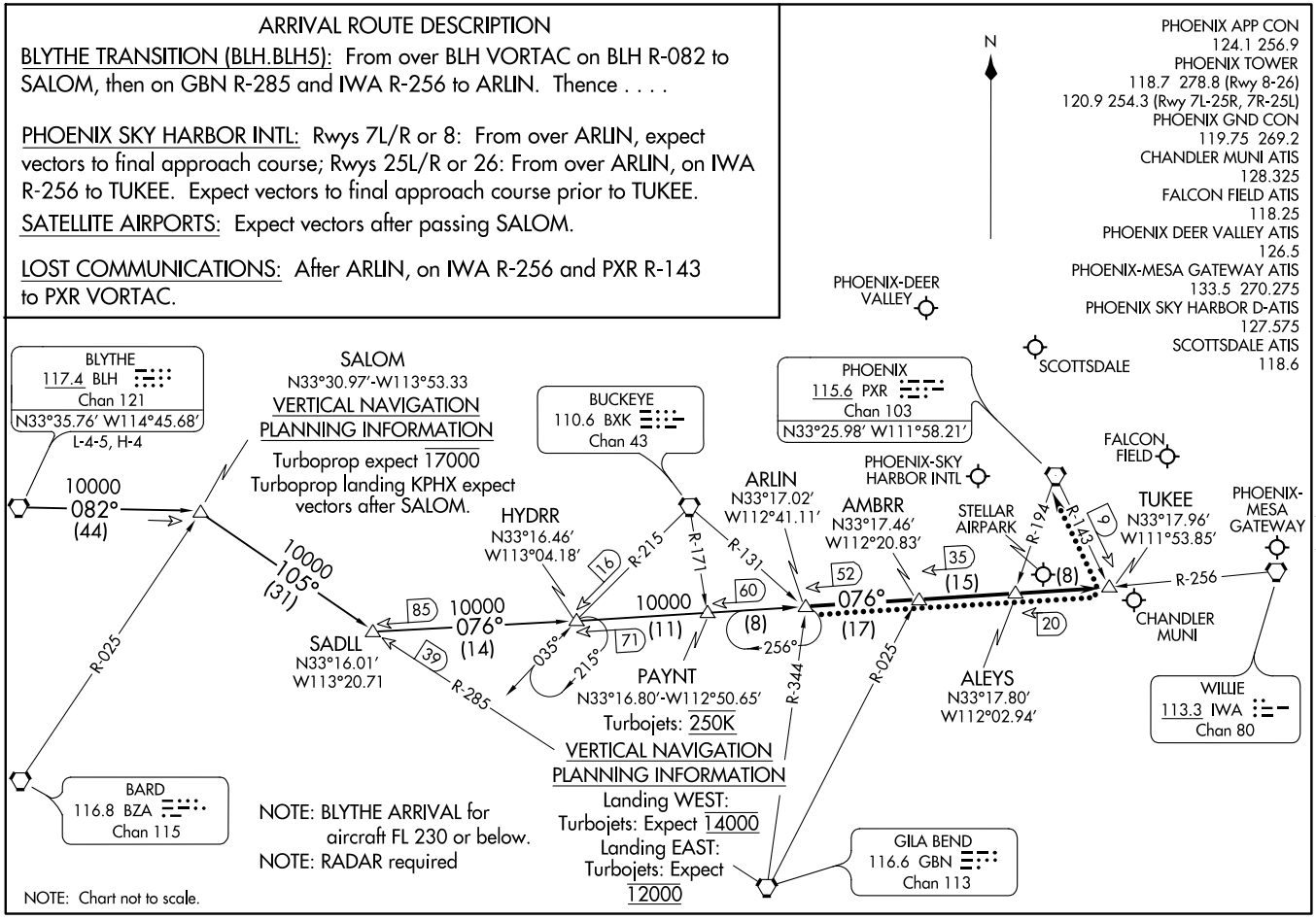

NOTE: BLYTHE ARRIVAL for aircraft FL 230 or below.

NOTE: RADAR required

NOTE: Chart not to scale.

BLYTHE FIVE ARRIVAL

(BLH.BLH5) 17117

AL-322 (FAA)

PHOENIX, ARIZONA